JMDOOR

51 PRINTS
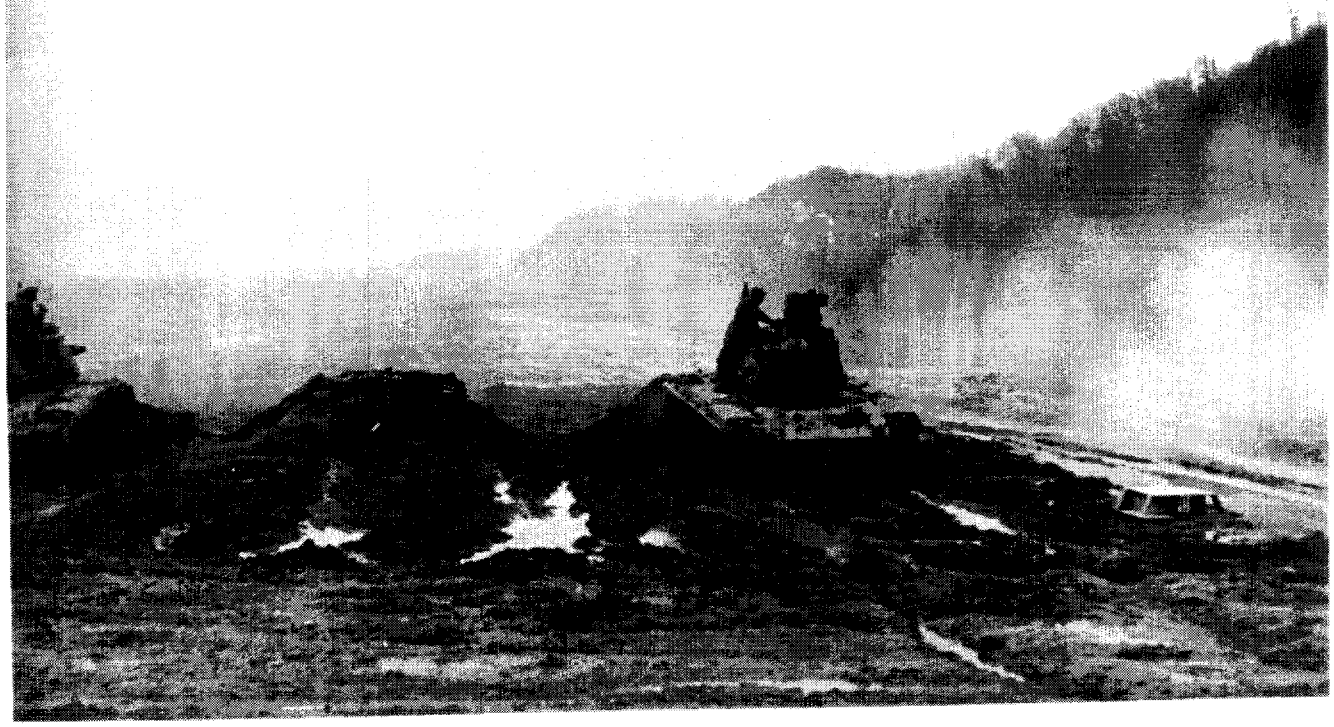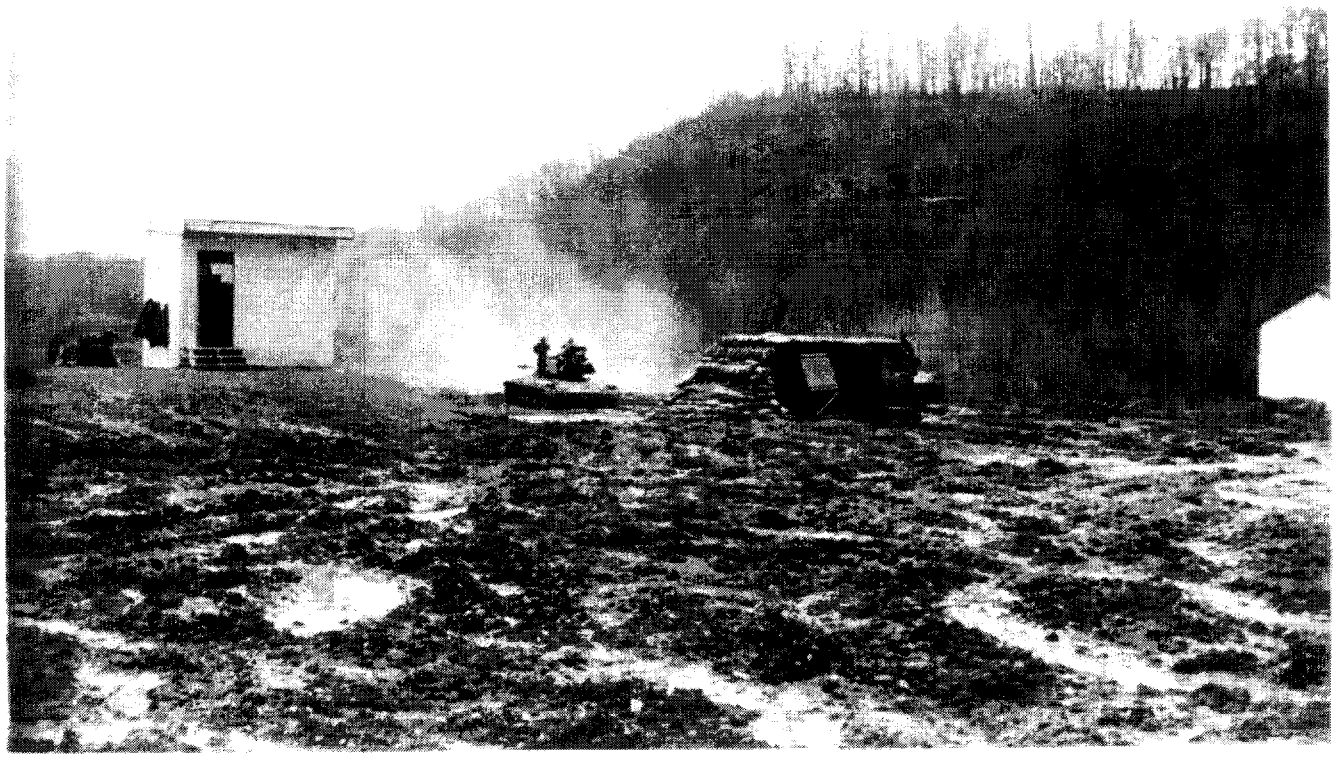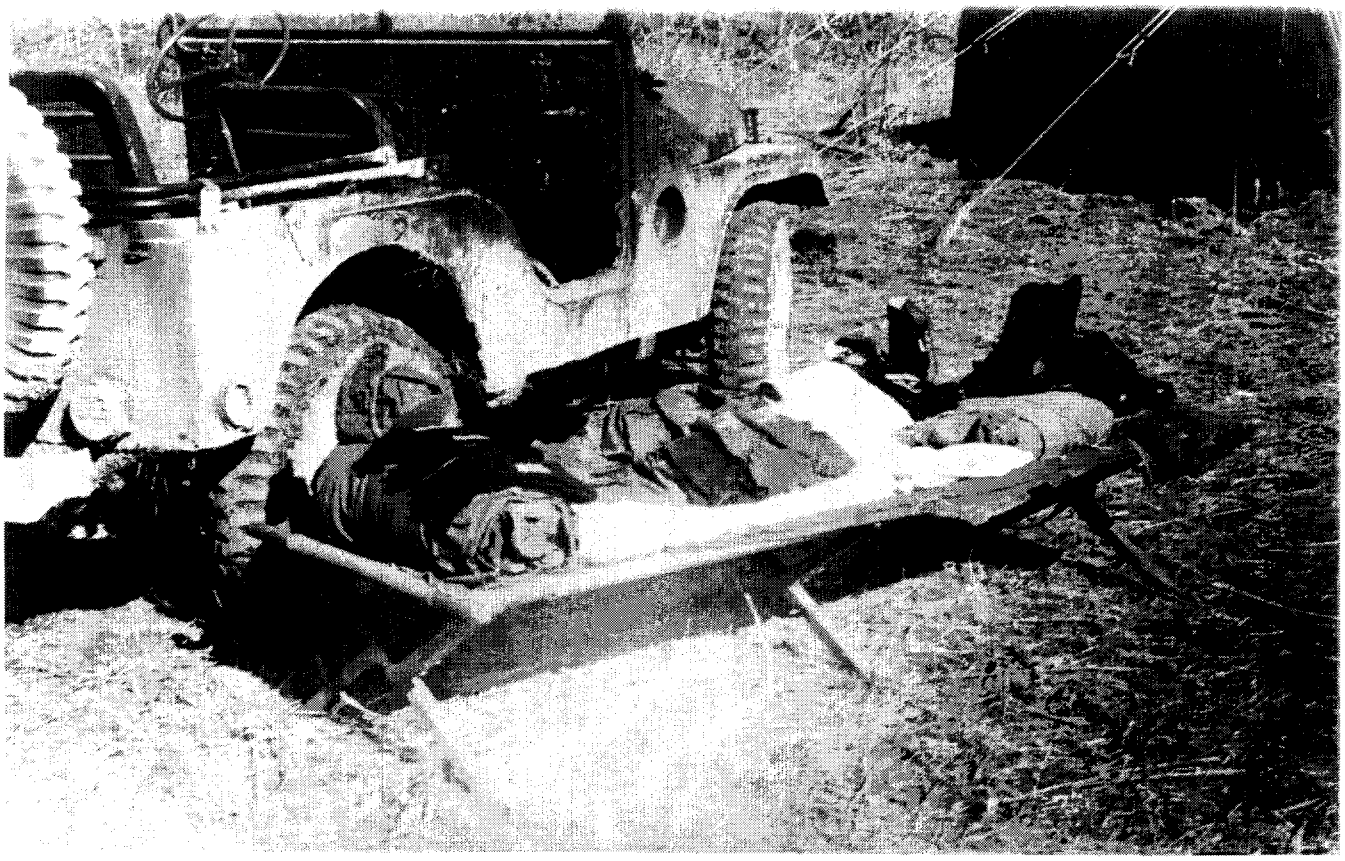
CIA HISTORICAL REVIEW PROGRAM
RELEASE IN FULL 1997